

NEW BUILDING COMPLETION

BUILDING TAKING SHAPE (1968 - 1969)



The site taking shape



Dedicating the work done so far

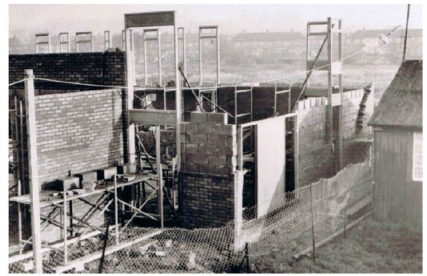

Construction work well under way

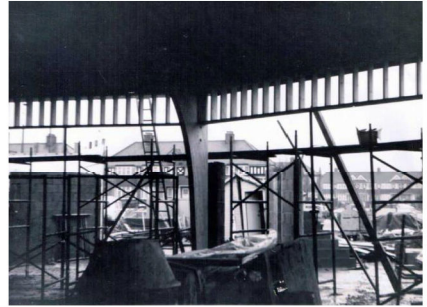

The differing outlines and styles of old and new buildings gave Denis Hull the opportunity to provide a link wall of solid concrete, sculptured to show in three panels, Creation, Salvation and Glorification. He undertook the project himself cutting out the mould from enormous slabs of polystyrene into which ready-mix concrete was poured.

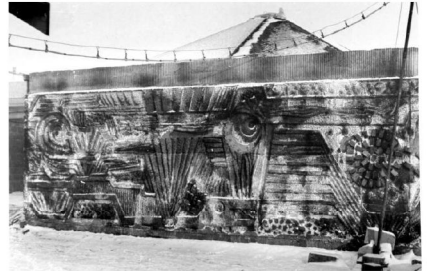

BUILDING COMPLETION AND OPENING (28th June 1969)

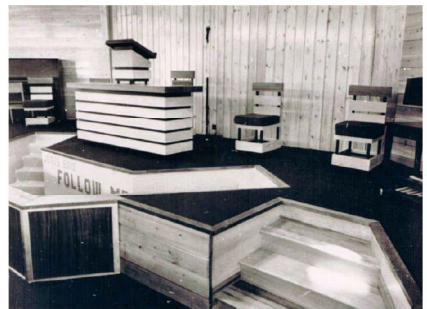
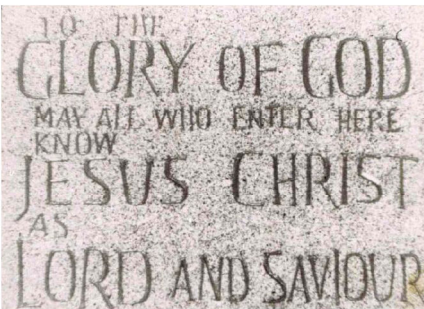

The building was opened on 28th June 1969 in a dedication service conducted by Rev Gordon Snelling with message given by Rev Lewis Misselbrook.



The new church building on completion

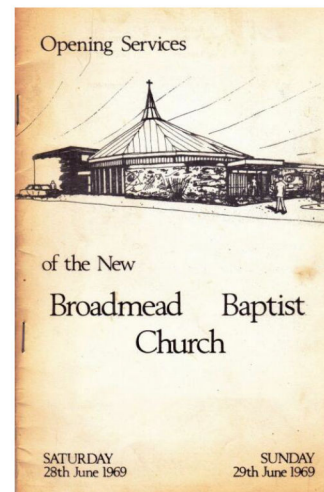

Dedication Service programme